

B/235/10/245/96
 Planning Permit No.
APPROVED
 SUBJECT TO THE CONDITIONS IN
 THIS OFFICE LETTER
 No. B/127883/55 Date 6.9.6
 C. Pa.
 FOR MEMBER SECRETARY
 MADRAS METROPOLITAN
 DEVELOPMENT AUTHORITY
 MADRAS - 600 008.

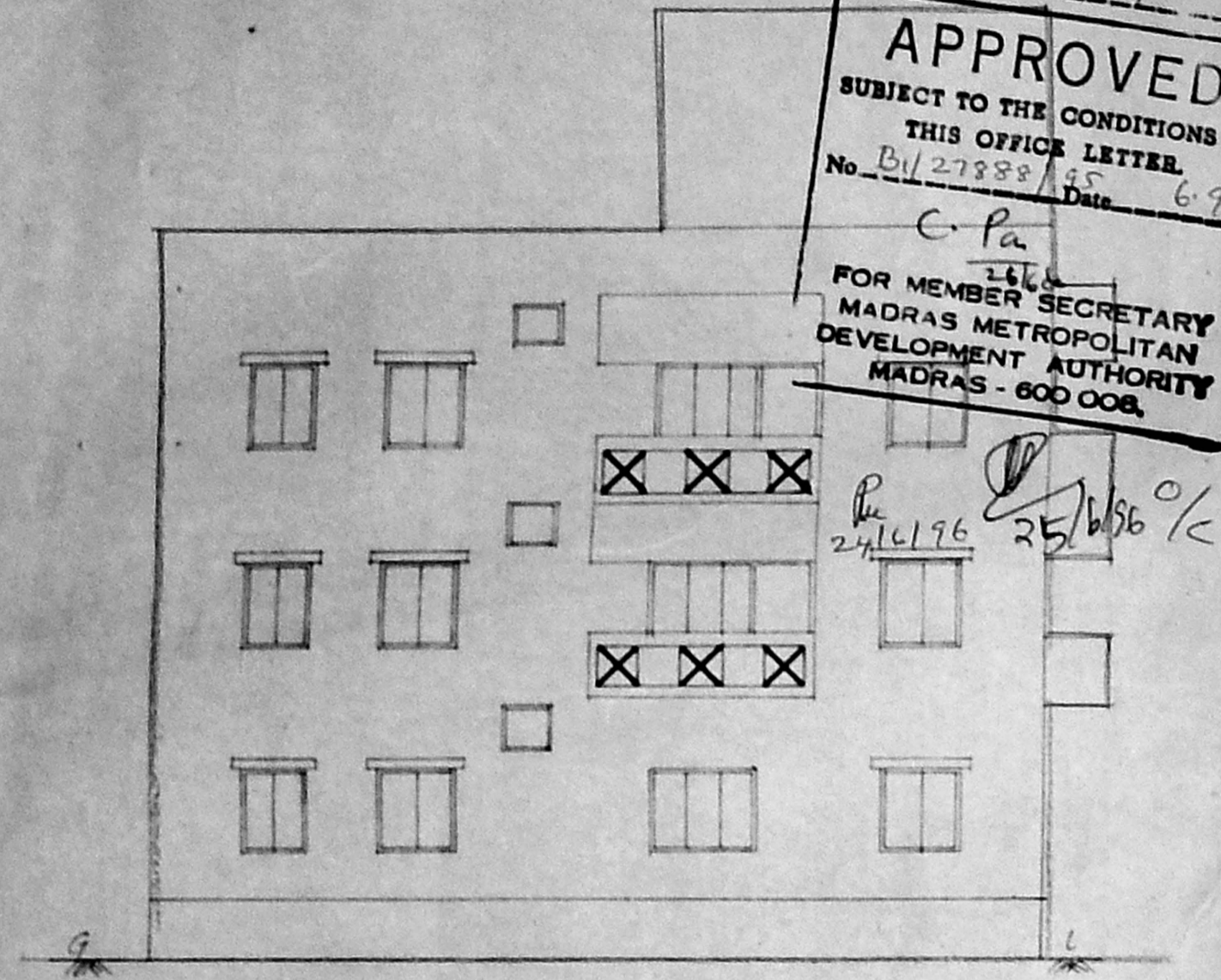

FRONT ELEVATION

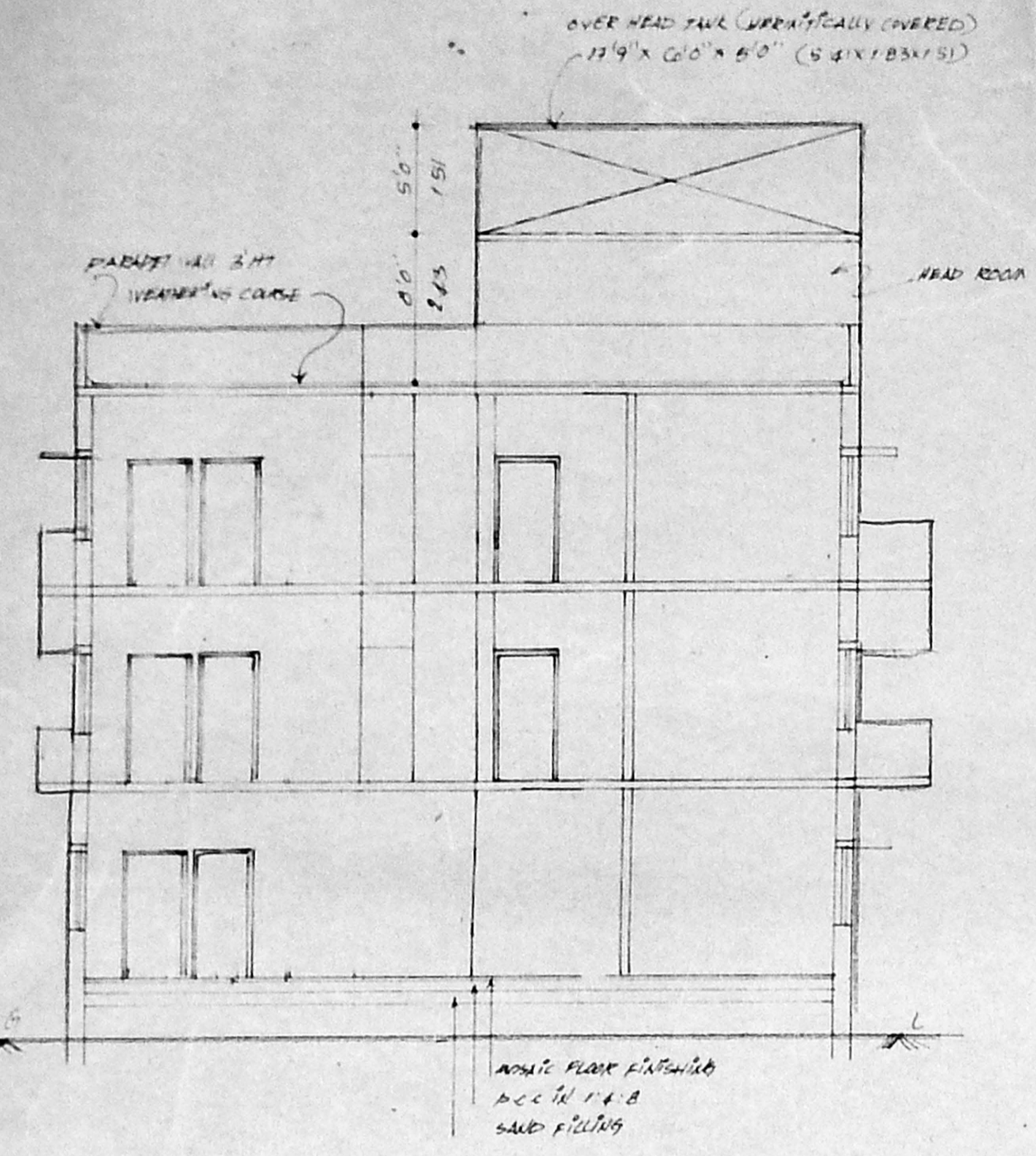

SECTION ON 'A-B'

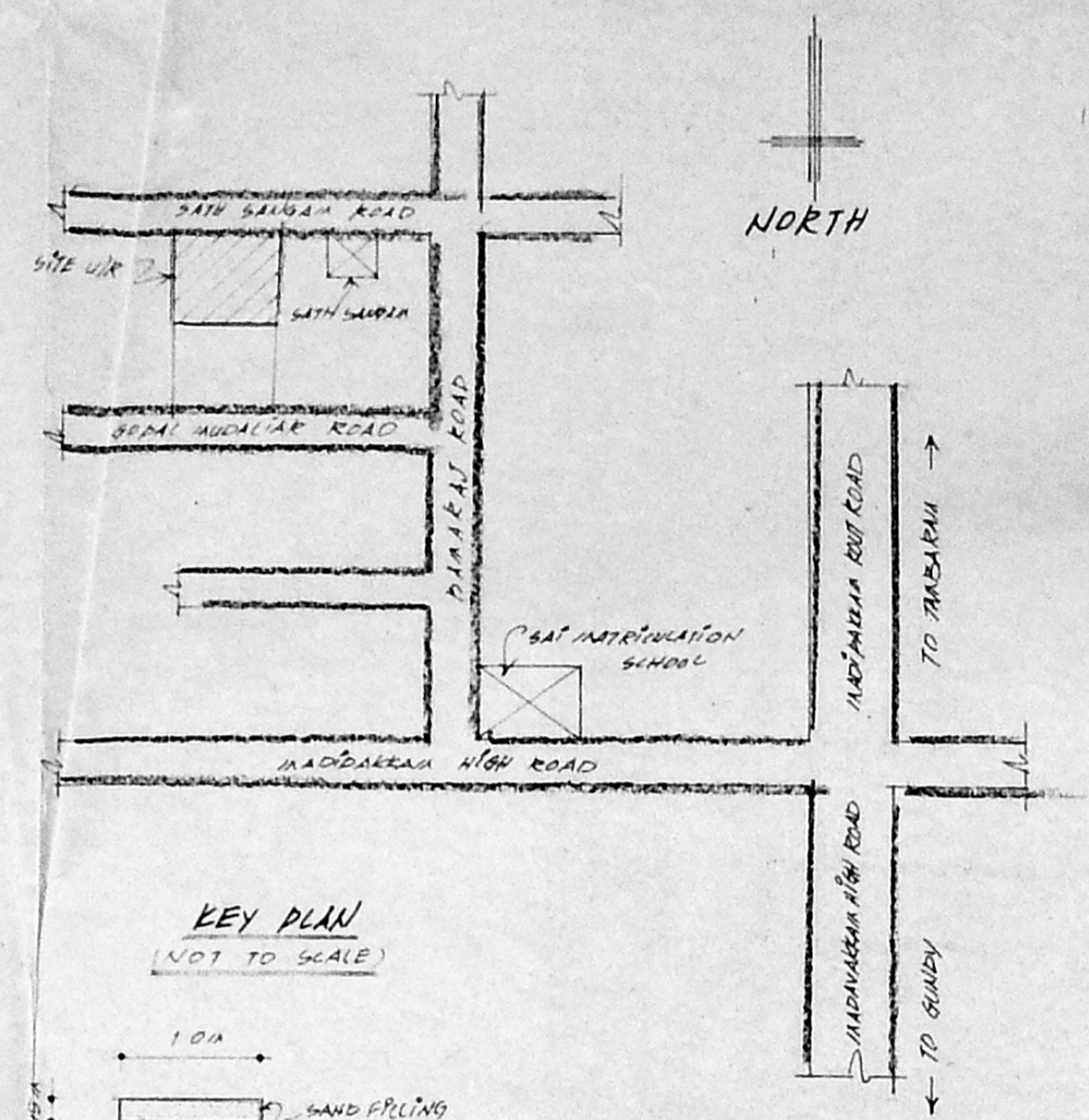

KEY PLAN
(NOT TO SCALE)

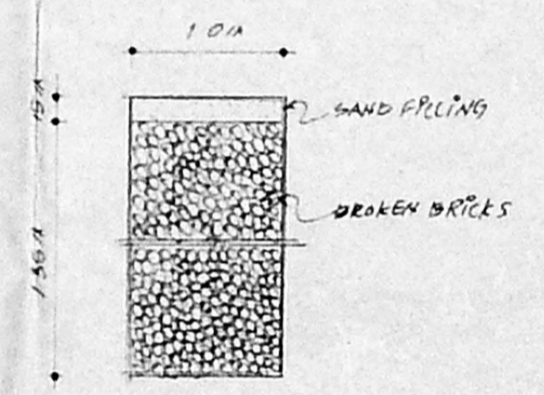

SECTION OF PERCOLATION TRENCH

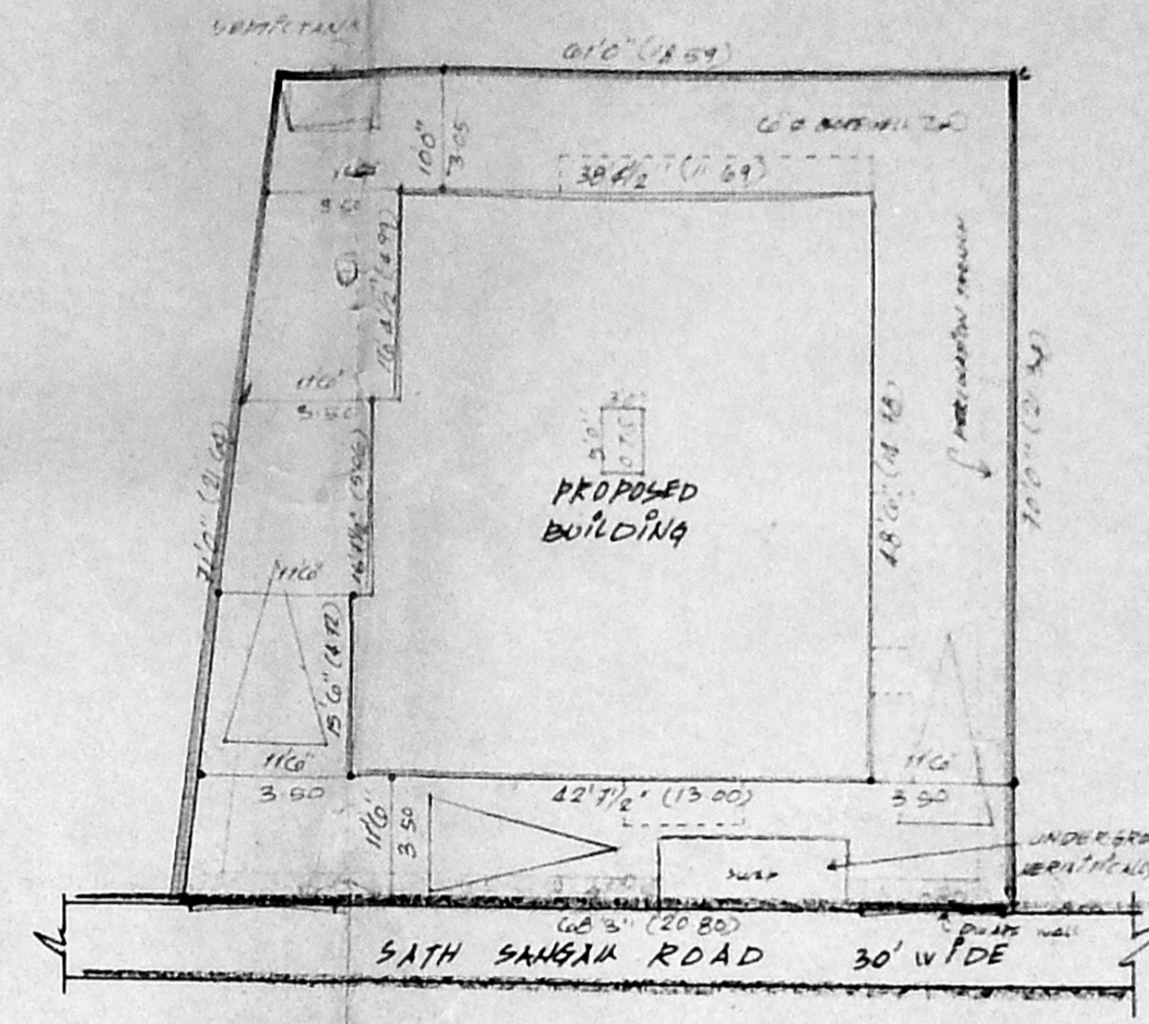

SITE PLAN
SCALE 1" = 20' (1:200)

SPECIFICATIONS
 AND FILLING FOR FOUNDATION AND BASEMENT FILLING
 1:1 IN 1:4:8 FOR FOUNDATION AND BASEMENT
 R.C.C. COLUMNS AND REINFORCED IN 1:2:4
 SUPERSTRUCTURE WORK IN C/A 1:4
 R.C.C. ROOF SLAB BEAMS, LINTELS AND SUNSHADES IN 1:2:4
 WALL FRAMING IN C/A 1:4 AND 1:5 FOR CEILING
 WOOD DOORS AND WINDOWS
 APPROPRIATE FLOOR FINISHING
 ROUGH TO GRAB FINISHING FOR WALLS AND CEILING
 2 COATS OF EMERALD PAINTING FOR DOORS AND WINDOWS
 WEATHERING COURSE IN BUS LANE OVER ROOF SLAB
 ONE LAYER OF IMPERMEABLE TILES OVER R.O.J. LANE
 CARPET WALL IN BUDGET 1:6 3/4" HT.

JOINERY DETAILS

D1	DOOR	3'6" x 6'0"
D2	DOOR	3'0" x 6'0"
D3	DOOR	2'6" x 6'0"
W1	WINDOW	5'0" x 4'0"
W2	WINDOW	4'6" x 4'0"
W3	WINDOW	4'0" x 3'0"
V	VENTILATOR	2'0" x 2'0"

AREA STATEMENT

PLAT EXTENT	54.71	54.41
PLAT EXTENT	4453.00	412.00
GROUND FLOOR AREA	1949.00	181.15
FIRST FLOOR AREA	2165.00	201.21
SECOND FLOOR AREA	2165.00	201.21
COVERAGE	44.7%	
F.W.I	1.42	

COLOUR INDEX

PROPOSED	
ROAD	
BOUNDARY	

PLAN SHOWING THE PROPOSED
 RESIDENTIAL FLATS AT PLOT NO. 29,
 S.N.P. 247/116 SATH SANGAM ROAD,
 BORUNDAVAKKAM VILLAGE,
 SAIDAPET TALUK. SNO 247/66 (96 PER
 PAT 7)

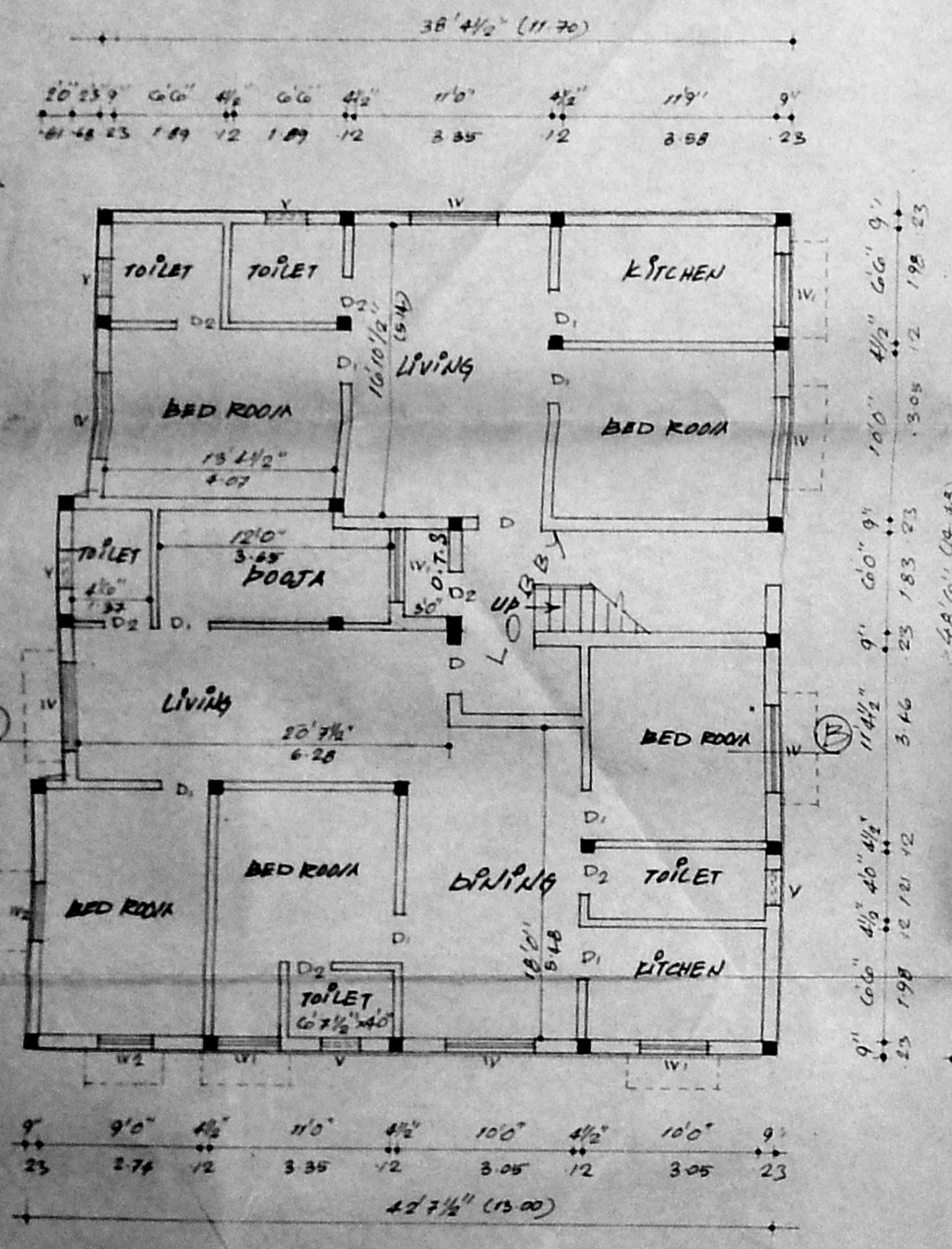

GROUND FLOOR PLAN

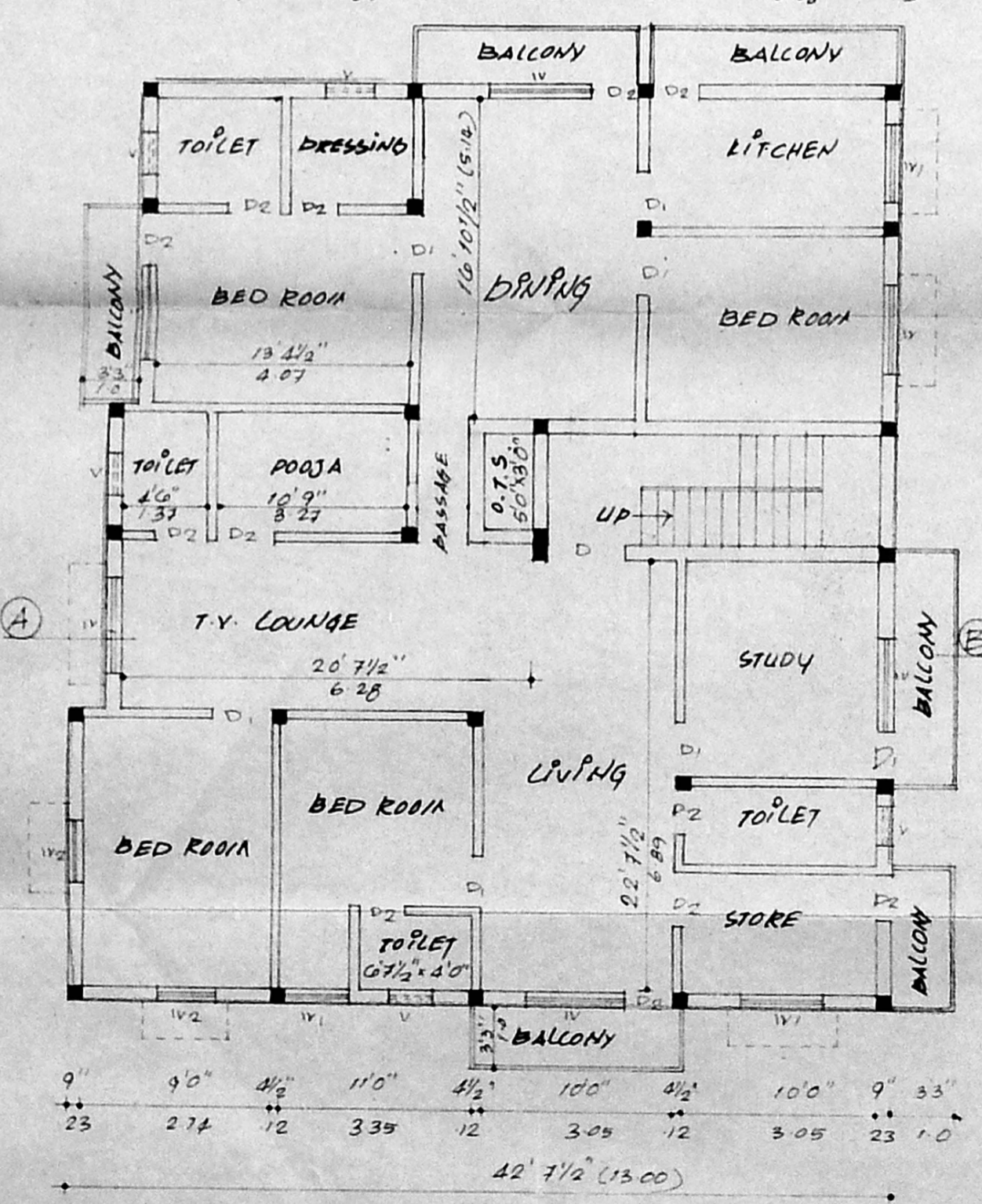

TYPICAL FLOOR PLAN (1st & 2nd FLOORS)

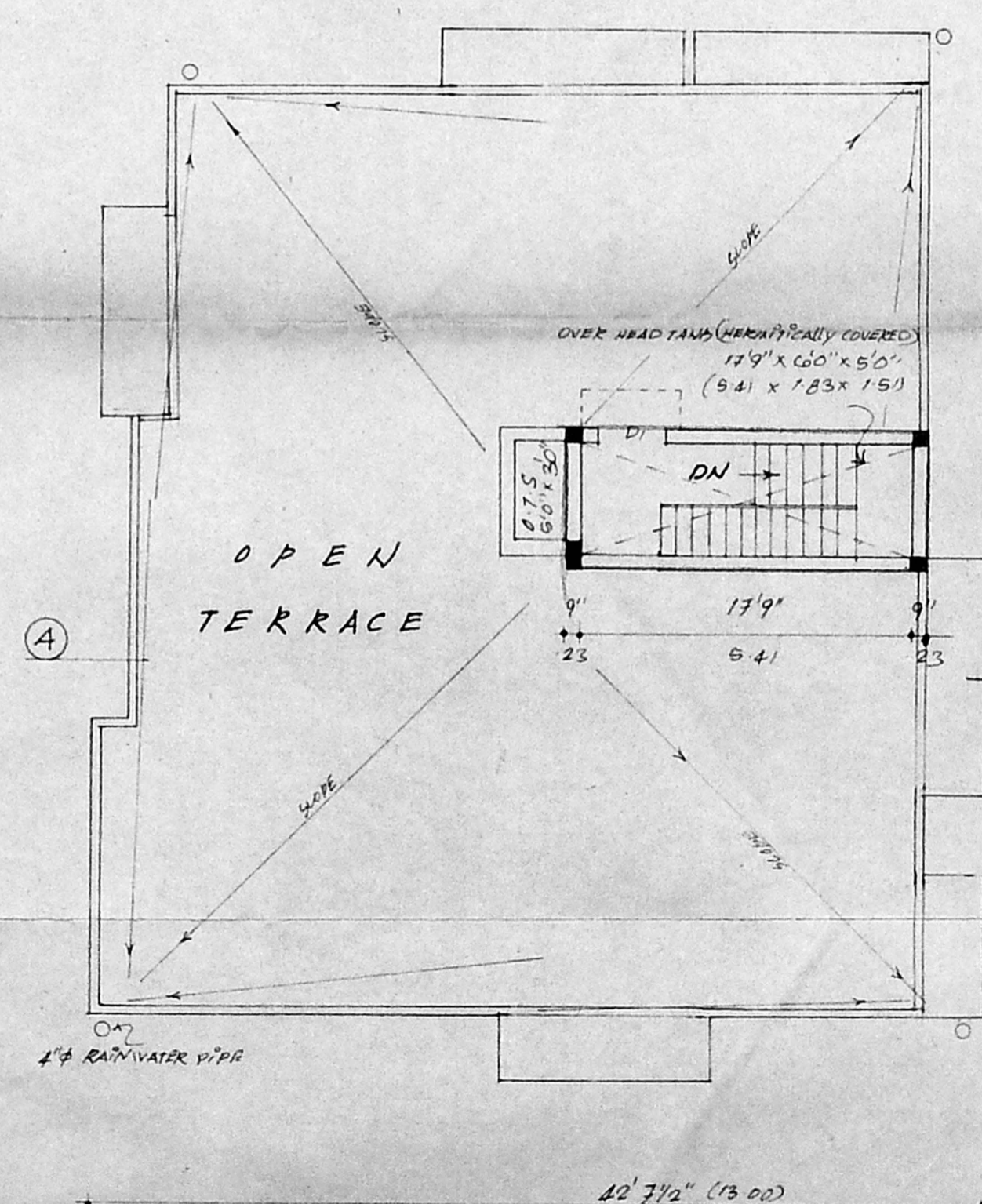

TERRACE FLOOR PLAN

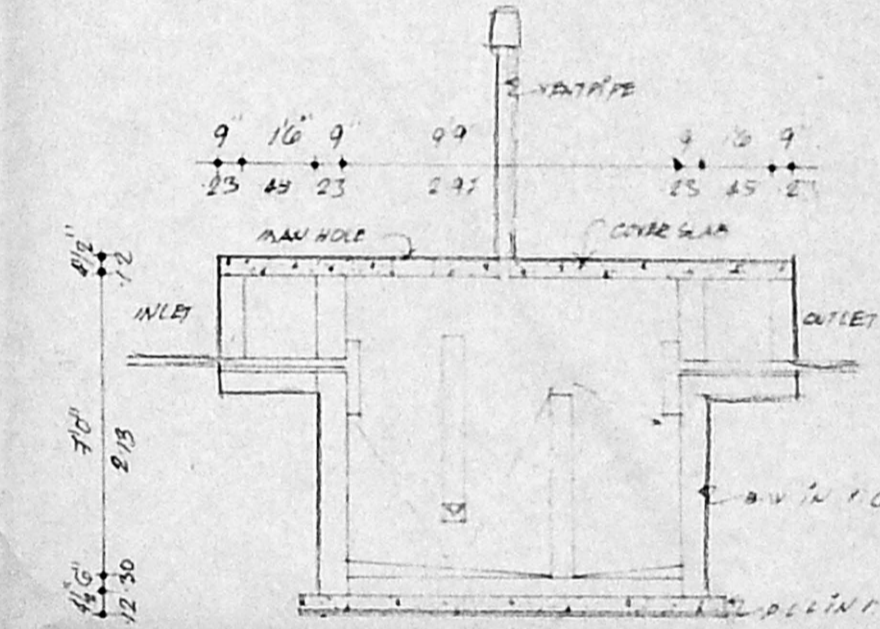

DETAIL OF SEPTIC TANK

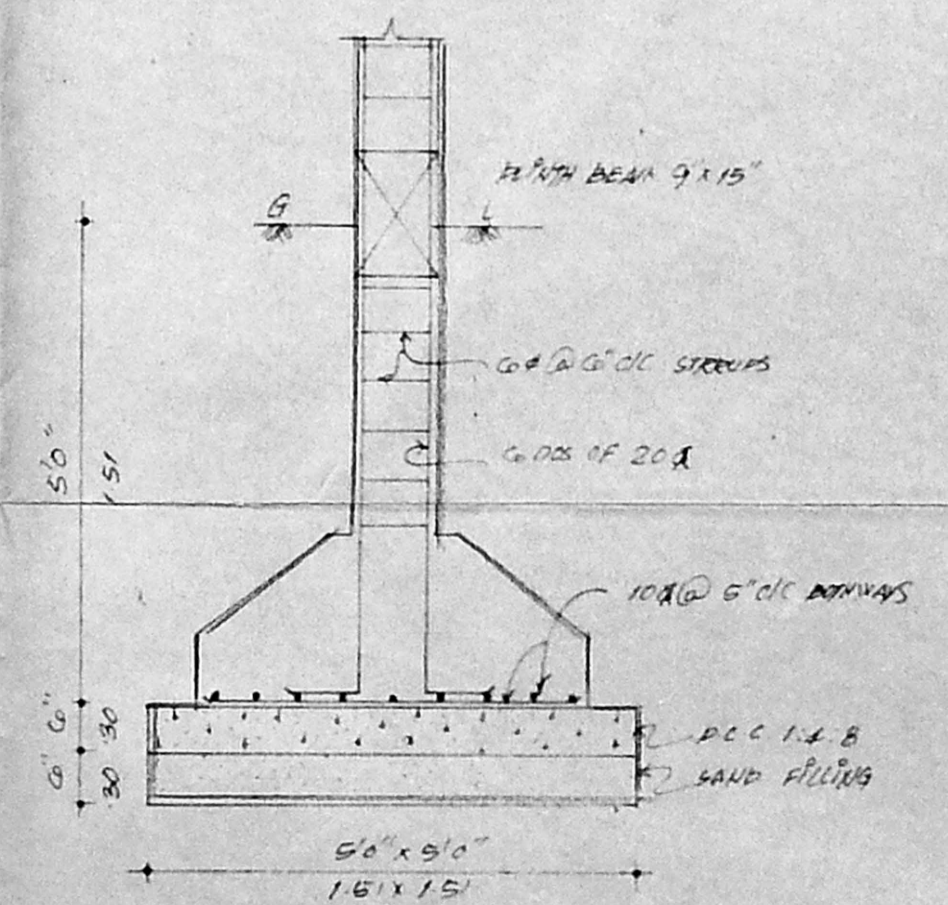

FOUNDATION DETAILS

OWNER

G. S. Ananth B.E., A.M.I.E.
 CIVIL & STRUCTURAL ENGINEER,
 CLASS I LICENSED SURVEYOR
 L.S.No. 353
 CORPORATION OF MADRAS